

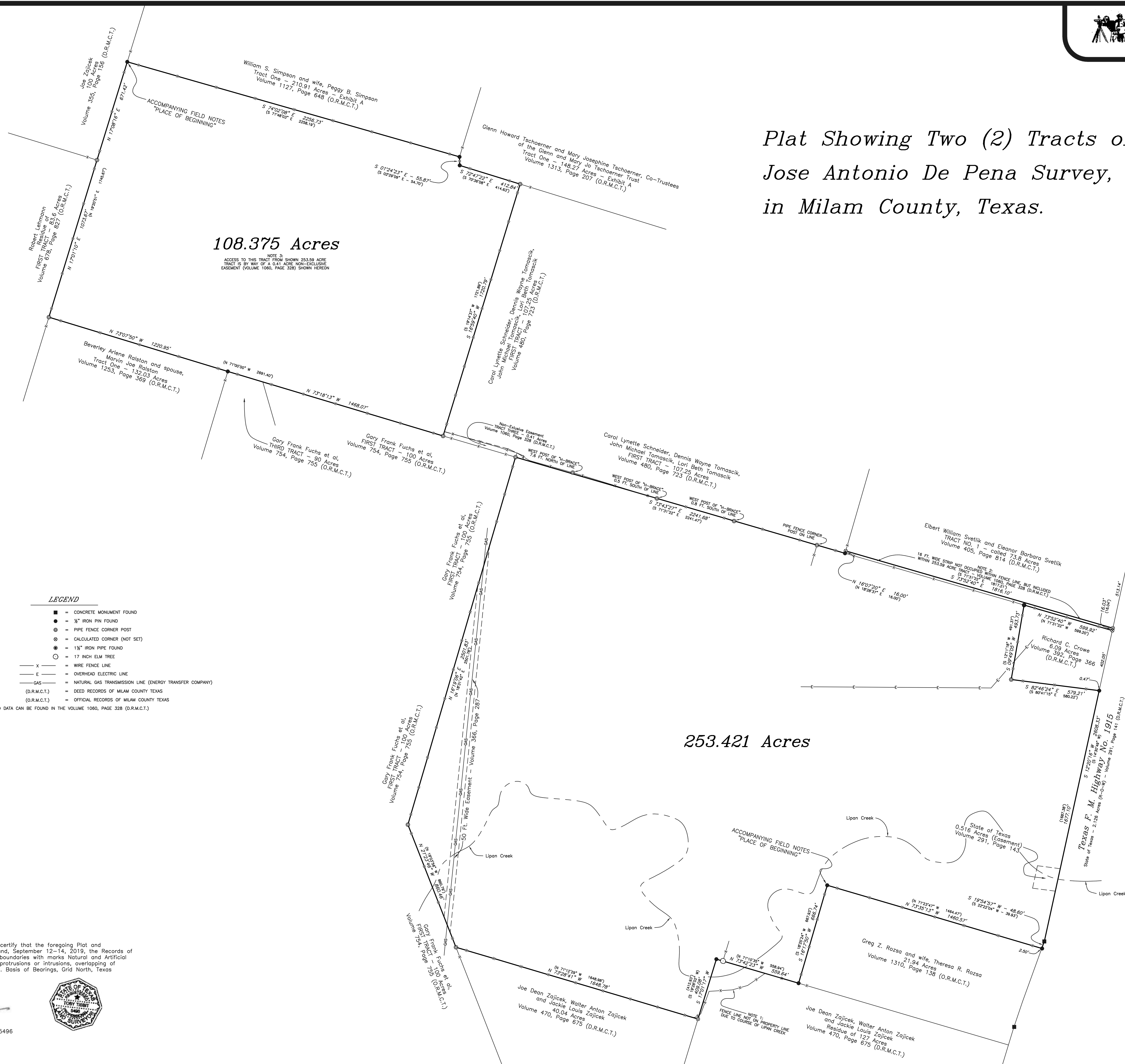

# Plat Showing Two (2) Tracts of Land in the Jose Antonio De Pena Survey, Abstract No. 43, in Milam County, Texas.

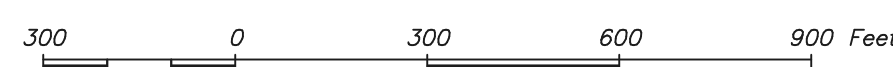

### LEGEND

- CONCRETE MONUMENT FOUND
  - 1/2" IRON PIN FOUND
  - PIPE FENCE CORNER POST
  - ⊙ CALCULATED CORNER (NOT SET)
  - 1 1/2" IRON PIPE FOUND
  - 17 INCH ELM TREE
  - X --- WIRE FENCE LINE
  - E --- OVERHEAD ELECTRIC LINE
  - G --- NATURAL GAS TRANSMISSION LINE (ENERGY TRANSFER COMPANY)
  - (D.R.M.C.T.) = DEED RECORDS OF MILAM COUNTY TEXAS
  - (O.R.M.C.T.) = OFFICIAL RECORDS OF MILAM COUNTY TEXAS
- RECORD DATA CAN BE FOUND IN THE VOLUME 1060, PAGE 328 (D.R.M.C.T.)

I, Toby Tibbit, Registered Professional Land Surveyor No. 5496, do hereby certify that the foregoing Plat and accompanying Field Notes were prepared from a survey made on the ground, September 12-14, 2019, the Records of Milam County, Texas, and surveys of area property, that the corners and boundaries with marks Natural and Artificial are just as were found, on the ground, and that discrepancies, conflicts, protrusions or intrusions, overlapping of improvements, easements, visible or apparent to me, are described hereon. Basis of Bearings, Grid North, Texas Central Zone (GPS Observations).

WITNESS MY HAND AND SEAL THIS THE 17TH DAY OF SEPTEMBER, 2019.

*Toby Tibbit*  
Toby Tibbit  
Registered Professional Land Surveyor No. 5496

